

FILED FOR RECORD: 7-18- 19 86 at 11:30 o'clock A M  
 DULY RECORDED: 7-22- 19 86 at 9:00 o'clock A M  
 INSTRUMENT NO. \_\_\_\_\_ GRACE BOSTICK, TYLER COUNTY CLERK  
 BY: Donece Gregory Deputy

Donece Gregory

TYLER COUNTY COMMISSIONERS COURT  
 REGULAR MEETING  
 July 14, 1986 --- 10:00 A.M.

VOL 012 PAGE 307

The Regular Meeting of the Commissioner's Court met on Monday, July 14, 1986 at 10:00 A.M. All members being present. The meeting was opened with prayer by Commissioner Jordan.

A motion was made by Commissioner Riley and seconded by Commissioner Graham to approve the Monthly report of the County Extension office. All voted yes and none no.

Commissioner Riley made a motion to table approving the County Auditor's Monthly Report and the County Treasurer's Monthly Report until Friday, July 18, 1986. The motion was seconded by Commissioner Jordan. All voted yes and none no.

A motion was made by Commissioner Riley to approve the County Probation Monthly report. The motion was seconded by Commissioner Graham. All voted yes and none no. SEE ATTACHED.

Commissioner Barnes made a motion to approve the County Auditor's request for Monthly Travel and Allowances as submitted by the County Auditor, Janie DuBose. Commissioner Jordan seconded this motion. All voted yes and none no. SEE ATTACHED.

A motion was made by Commissioner Graham and seconded by Commissioner Barnes to approve and adopt the following weight limits on bridges located in Commissioner Precinct #1:

Speck Risinger	5 tons	Harmony
Big Cyress		
Horse Pen Creek	5 tons	Harmony
Theuvenins, Pct.#1 and Pct. #4	2½ tons	New Hope, Warren
Kimble Creek	5 tons	West Warren
Slough, Kimble Creek	5 tons	West Warren
Slough, C.C. Road	5 tons	Spring Hill
Turkey Creek, C.C. Road	5 tons	Spring Hill
Turkey Creek, John Wynn	2½ tons	John Wynn Road
Mill Creek, Hillister	2½ tons	West Hillister
Turkey Creek, Tile Plant	5 tons	Behind A&M Motors
Little Cypress Creek	5 tons	Harmony
Harmony Double Bridge		
Slough, Harmony Double Bridge	5 tons	Harmony
Turkey Creek, Beaumont Hill	10 tons	Beaumont Hill
Slough, New Hope Church Road	5 tons	New Hope Road
Slough, Beaumont Hill Road	5 tons	Beaumont Hill

All voted yes and none no. SEE ATTACHED.

*[Faint, illegible text at the bottom of the page, possibly a signature or official stamp.]*

A motion was made by Commissioner Graham and seconded by Commissioner Riley to appoint Commissioner James R. Jordan to serve on the DETCOG Board of Directors. All voted yes and none no. SEE ATTACHED.

Commissioner Riley made a motion to appoint Judge Allen Sturrock to serve on the MHMR Board of Trustees for two years. The motion was seconded by Commissioner Jordan. All voted yes and none no. SEE ATTACHED.

THERE BEING NO FURTHER BUSINESS, THE MEETING ADJOURNED.

SIGNED:

Allen Sturrock Allen Sturrock, County Judge

Maxie L. Riley Maxie L. Riley, Comm.Pct. #1

A.M. Barnes A.M. Barnes, Comm. Pct.#2

Willis Graham Willis Graham, Comm.Pct. #3

James R. Jordan James R. Jordan, Comm.Pct. #4

ATTEST:

Grace Bostick Grace Bostick, County Clerk

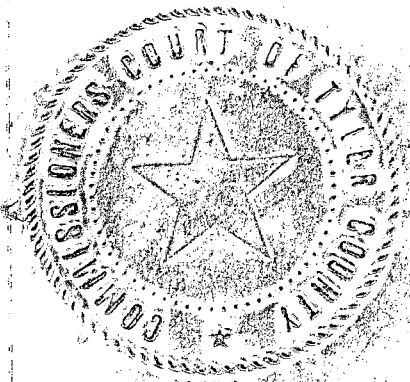

**MONTHLY WORKLOAD SUMMARY REPORT**

**I. General Information**

Name of Chief Probation Officer: Simpson (Last Name)      Kenny M. (First Name, Middle Initial)      VOL 012 PAGE 309      Telephone Number: 409 (Area Code) 283-5255 (Number)

Address: P. O. Box 967 (P.O. Box or Street or Building)      Woodville (City)      Tyler (County)      75979 (Zip)

**II. Data on last working day of: June 1986**

	Felonies	Misdemeanors	Total
<b>A. Adults receiving supervision (A=B+C+D)</b> .....			
<b>B. Adults receiving DIRECT supervision (B=B1+B2+B3)</b> .....			
1) Adults receiving MAXIMUM supervision.....	3		3
2) Adults receiving MEDIUM supervision.....	43	84	127
3) Adults receiving MINIMUM supervision.....	33	36	69
<b>C. Adults receiving INDIRECT supervision (C=C1+C2+C3+C4+C5)</b> .....			
1) Adults placed on probation by your courts and transferred to another jurisdiction in Texas for supervision.....	23		23
2) Adults placed on probation by your courts and transferred to another jurisdiction outside of Texas for supervision.....	6	9	15
3) Adults residing and/or working in your jurisdiction.....	0	0	0
4) Absconders.....	5	47	52
5) Others.....	21	35	56
<b>D. Adults receiving supervision by your department because of court-ordered PRE-TRIAL RELEASE or PRE-TRIAL DIVERSION</b> .....			
<b>E. Adults now on "SHOCK PROBATION" with your department</b> .....	6	0	6
<b>F. Adults placed on probation by courts outside of Texas and transferred to your department for supervision</b> .....	3	0	3

**III. Transactions occurring during the month of: June 1986**

	Felonies	Misdemeanors	Total
<b>G. Adults added to your caseload during this month (G=G1+G2+G3)</b> .....			
1) Adults placed on probation by your courts.....	5	13	18
2) Adults transferred-in for supervision.....	0	2	2
3) Others.....	0	0	0
<b>H. Adults subtracted from your caseload this month (H=I+J+K+L)</b> .....			
<b>I. Termination/discharge of successful probationers by your courts this month (I=I1+I2)</b> .....			
1) Early termination/discharge.....	1	3	4
2) Expiration of probation.....	0	9	9
<b>J. Termination/discharge of unsuccessful probationers by your courts this month (J=J1+J2+J3)</b> .....			
1) Revoked and incarcerated at TDC.....	1	0	1
2) Other revocations.....	0	3	3
3) Other negative terminations.....	0	0	0
4) Revocations - level of supervision (J4=J4a+J4b+J4c+J4d).....	1	3	4
a) Maximum supervision.....	0	0	0
b) Medium supervision.....	0	1	1
c) Minimum supervision.....	0	0	0
d) Others.....	1	2	3
<b>K. Termination/discharge of probationers this month by reason of their death</b> .....	0	0	0
<b>L. Administrative closures by your department this month (L=L1+L2)</b> .....			
1) Return of courtesy supervision.....	1	2	3
2) Other.....	2	0	2
<b>M. Number of written pre-sentence investigations completed during this month</b> .....	0	0	0

**IV. Certification**

Signature of Chief Probation Officer: [Signature]  
 Signature of District Judge: [Signature]

Date: 7-2-86  
 Date: 7-7-86



**REPORT DUE ON 15th OF EACH MONTH**

TYLER COUNTY ADULT PROBATION  
 JUDGE'S PROBATIONER ACTIVITY REPORT

PAGE 6

7/01/86

END OF JUNE 1986

## PROBATIONER DISTRIBUTION BY OFFENSE

OFFENSE CODE	DESCRIPTION	# PROBATIONERS	PERCENT
0		338	100.0
900	CRIMINAL HOMICIDE	3	.9
999	ATTEMPTED MURDER	1	.3
1000	KIDNAPPING		
1100	SEXUAL ASSAULT	2	.6
1200	ROBBERY	3	.9
1300	ASSAULT	12	3.6
1400	ABORTION		
1601	UNLAWFUL USE OF CRIMINAL INSTRUMENT		
2000	ARSON	1	.3
2100	EXTORTION		
2200	BURGLARY	40	11.8
2300	THEFT	25	7.4
2400	VEHICLE THEFT	1	.3
2411	UNAUTHORIZED USE OF MOTOR VEHICLE	3	.9
2500	FORGERY	9	2.7
2600	FRAUD	1	.3
2605	CREDIT CARD ABUSE		
2606	WORTHLESS CHECK	1	.3
2700	EMBEZZLEMENT		
2800	STOLEN PROPERTY	1	.3
2900	CRIMINAL MISCHIEF	2	.6
3500	CONTROLLED SUBSTANCES	52	15.4
3600	SEX OFFENSES		
3700	OBSCENITY	4	1.2
3800	OFFENSES AGAINST THE FAMILY	1	.3
3899	CIVIL PROBATION-NON-PAYMENT OF CHILD SUPPORT	1	.3
3900	GAMBLING		
4000	PROSTITUTION		
4100	LIQUOR VIOLATIONS	3	.9
4800	OBSTRUCTING THE POLICE	3	.9
4900	FLIGHT-ESCAPE	1	.3
5000	OBSTRUCTING OFFICIAL PROCEEDING & PERJURY	3	.9
5012	PROBATION VIOLATION		
5100	BRIBERY & CORRUPT INFLUENCE		
5200	WEAPONS OFFENSE	3	.9
5300	PUBLIC PEACE	6	1.8
5400	TRAFFIC OFFENSE	21	6.2
5403	DUID		
5404	DWI	134	39.6
5499	SALE OF ALCOHOLIC BEVERAGE	1	.3
5700	CRIMINAL TRESPASS		
7300	PUBLIC ORDER CRIMES		

TOTAL # PROBATIONERS: 338

END OF JUNE 1986

## AVERAGE PROBATION ASSESSMENT DISTRIBUTION

OFFENSE CODE	DESCRIPTION	AVERAGE PROBATION TERM	
		MISDEMEANOR (MONTHS)	FELONY (YEARS)
900	CRIMINAL HOMICIDE		10
999	ATTEMPTED MURDER		10
1100	SEXUAL ASSAULT		7
1200	ROBBERY		5
1300	ASSAULT	12	6
2000	ARSON		4
2200	BURGLARY		7
2300	THEFT	9	6
2400	VEHICLE THEFT		7
2411	UNAUTHORIZED USE OF MOTOR VEHICLE		5
2500	FORGERY		5
2600	FRAUD		5
2606	WORTHLESS CHECK	12	
2800	STOLEN PROPERTY		5
2900	CRIMINAL MISCHIEF	9	
3500	CONTROLLED SUBSTANCES	8	6
3700	OBSCENITY		9
3800	OFFENSES AGAINST THE FAMILY		6
3899	CIVIL PROBATION-NON-PAYMENT OF CHILD SUPPORT	12	
4100	LIQUOR VIOLATIONS	14	
4800	OBSTRUCTING THE POLICE	12	6
4900	FLIGHT-ESCAPE	6	
5000	OBSTRUCTING OFFICIAL PROCEEDING & PERJURY		7
5200	WEAPONS OFFENSE	10	
5300	PUBLIC PEACE	9	
5400	TRAFFIC OFFENSE	6	5
5404	DWI	15	3
5499	SALE OF ALCOHOLIC BEVERAGE	24	

NUMBER OF CASES PROBATED:	211	134
CUMMULATIVE PROBATION ASSESSED:	2,807	855

## JUVENILE PROBATION REPORT JUNE 86

BEGINNING NUMBER OF JUVENILES 17

NEW CASES THIS MONTH 6

TERMINATIONS 6

TOTAL NUMBER OF JUVENILES 17

## JUVENILE CONTACTS THIS MONTH

PERSON 32

FIELD 19

COURT 2  

---

53

## COMMUNITY SERVICE REPORT

There was one (1) person who provided 32 hours Community Service to Hennigan Ball Park for the month of June.

RESPECTFULLY SUBMITTED,

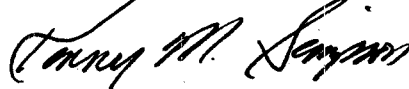
KENNY M. SIMPSON  
PROBATION OFFICER

7/11/86

## GENERAL LEDGER DISTRIBUTION REGISTER

VOL 012 PAGE 313  
PAGE 1

** G.L. ACCT. # / DESCRIPTION **	REF. #	TOTAL POSTED
GENERAL FUND		
JUSTICE-OF-PEACE, PCT. I		
1041111 CAR ALLOWANCE BRASHER, WANDA J. JUSTICE-OF-PEACE, PCT. II	28789	157.50
1041211 OFFICE & CAR ALLOWANCE JAMES, GRADY JUSTICE-OF-PEACE PCT. III	28790	157.50
1041311 OFFICE & CAR ALLOWANCE DAVIS, JIMMY W. JUSTICE-OF-PEACE, PCT. IV	28791	157.50
1041411 OFFICE & CAR ALLOWANCE DRAKE, ROY C. COUNTY JUDGE	28792	157.50
1042111 CAR ALLOWANCE STURROCK, JOHN ALLEN SHERIFF DEPARTMENT	28793	350.00
1042611 CAR ALLOWANCE & EXPENSE FOWLER, LEON	28794	400.00
1042624 TRAVEL & EDUCATION SKINNER, WADE CONSTABLES	28795	5.10
1042811 CAR ALLOWANCE YOUNG, JOHN CLAMON, LYNN CREWS, JAMES H. GILCHRIST, ARTHUR G. HEALTH & SANITATION	28796 28797 28798 28799	150.00 150.00 150.00 150.00
1043622 COUNTY HEALTH OFFICER GILCHRIST, JOHN Q., M.D. SENIOR CITIZENS OFFICE	28800	200.00
1043712 TRAINING & EDUCATION WHIGHAM, IRIS	28801	26.28
1043738 UTILITIES CITY OF WOODVILLE	28802	67.30

7/11/86

GENERAL LEDGER DISTRIBUTION REGISTER

PAGE 2

VOL 012 PAGE 314

\*\*----- G.L. ACCT. # / DESCRIPTION -----\*\* REF. # TOTAL POSTED

GENERAL FUND

SENIOR CITIZENS OFFICE

CITY OF WOODVILLE  
COUNTY EXTENSION OFFICE

28803 35.80

1043910 CAR ALLOWANCE-HOME  
MARGUISS, JANIE

28804 125.00

1043911 CAR ALLOWANCE-FARM  
ARMENTROUT, ROBERT D.  
TYLER COUNTY AIRPORT

28805 125.00

1044138 UTILITIES

SAM HOUSTON ELECTRIC CO  
SAM HOUSTON ELECTRIC CO  
SAM HOUSTON ELECTRIC CO  
BUILDING MAINTENANCE

28806 118.80  
28807 10.90  
28808 54.74

1044238 COURTHOUSE UTILITIES  
GULF STATES UTILITIES

28809 1266.59

TOTAL CREDIT TO A/P

4,015.51-

REF. # 28810



7/11/86

GENERAL LEDGER DISTRIBUTION REGISTER

PAGE 3

VOL 012 PAGE 315

\*\*----- G.L. ACCT. # / DESCRIPTION -----\*\* . REF. # TOTAL POSTED

ROAD & BRIDGE I

OPERATING EXPENSES

2145135 UTILITIES  
SENACA WATER SUPPLY CORP. 28811 9.00

2145136 TRUCK ALLOWANCE  
RILEY, MAXIE 28812 400.00

TOTAL CREDIT TO A/P 409.00- REF. # 28813

7/11/86

GENERAL LEDGER DISTRIBUTION REGISTER

PAGE 4

VOL 012 PAGE 316

\*\*----- G.L. ACCT. # / DESCRIPTION -----\*\*

REF. # TOTAL POSTED

ROAD & BRIDGE II

OPERATING EXPENSES

2245136 TRUCK ALLOWANCE

BARNES, ARTHUR M.

28814

400.00

TOTAL CREDIT TO A/P

400.00-

REF. # 28815

7/11/86

GENERAL LEDGER DISTRIBUTION REGISTER

PAGE 5

VOL 012 PAGE 317

\*\*----- G.L. ACCT. # / DESCRIPTION -----\*\*      REF. #      TOTAL POSTED

ROAD & BRIDGE III

OPERATING EXPENSES

2345136 TRUCK ALLOWANCE  
GRAHAM, WILLIS T.                                      28816      400.00

TOTAL CREDIT TO A/P                      400.00-      REF. # 28817

7/11/86

GENERAL LEDGER DISTRIBUTION REGISTER

PAGE 6

VOL 012 PAGE 318

\*\*----- G.L. ACCT. # / DESCRIPTION -----\*\* REF. # TOTAL POSTED

ROAD & BRIDGE IV

OPERATING EXPENSES

2445136 TRUCK ALLOWANCE  
JORDAN, JAMES R. 28818 400.00

TOTAL CREDIT TO A/P 400.00- REF. # 28819

7/11/86

GENERAL LEDGER DISTRIBUTION REGISTER

PAGE 7

\*\*----- G.L. ACCT. # / DESCRIPTION -----\*\*

REF. # TOTAL POSTED

VOL 012 PAGE 319

GENERAL REVENUE SHARING

CONSERVATION:

G.L. ACCT. #	DESCRIPTION	REF. #	TOTAL POSTED
3047126	RURAL FIRE PROTECTION		
	CHESTER VOL. FIRE DEPT.	28820	125.00
	DAM B VOL. FIRE DEPT.	28821	125.00
	FRED VOL. FIRE DEPARTMENT	28822	125.00
	SPURGER VOL. FIRE DEPT.	28823	125.00
	IVANHOE VOL. FIRE DEPT.	28824	125.00
	WOODVILLE VOL. FIRE DEPT.	28825	125.00
	WILLOWOOD VOL. FIRE DEPT.	28826	125.00
	COLMESNEIL VOL. FIRE DEPT.	28827	125.00
	WARREN VOL. FIRE DEPT.	28828	125.00

TOTAL CREDIT TO A/P                    1,125.00-                    REF. # 28829

7/11/86

GENERAL LEDGER DISTRIBUTION REGISTER

PAGE 8

VOL 012 PAGE 320

\*\*----- G.L. ACCT. # / DESCRIPTION -----\*\* REF. # TOTAL POSTED

CRIMINAL DIST. ATTY FEE FU

MISCELLANEOUS:

5049205	MISCELLANEOUS PARALEGAL INSTITUTE	28830	1594.00
---------	--------------------------------------	-------	---------

TOTAL CREDIT TO A/P	1,594.00-	REF. # 28831	
---------------------	-----------	--------------	--

7/11/86

GENERAL LEDGER DISTRIBUTION REGISTER

PAGE 9

VOL 012 PAGE 321

\*\*----- G.L. ACCT. # / DESCRIPTION -----\*\*      REF. #      TOTAL POSTED

JUVENILE PROBATION FUND

OPERATING EXPENSES

5445120	MONTHLY CAR ALLOW		
	WIGLEY, DELORES	28832	50.00
	ODOM, RANDAL	28833	150.00
	MCBRIDE, MARY E.	28834	50.00
	SIMPSON, KENNY	28835	100.00

TOTAL CREDIT TO A/P                      350.00-      REF. # 28836

0131-001

Speck Risinger  
Big Cypress

5 tons Harmony

0131-002

Horse Pen Creek

5 tons Harmony

0176-001

Theuvenins, Pct. I  
and Pct. Iv.

2 1/2 tons New Hope, Warren

0296-001

*Together* →

Kimble Creek

5 tons West Warren

0296-002

Slough, Kimble Creek

5 tons West Warren

0315-002

Slough, C.C. Road

5 tons Spring Hill

0315-00

Turkey Creek, C.C. Road

5 tons Spring Hill

0316-001

Turkey Creek, John Wynn

2 1/2 tons John Wynn Road

0318-001

Mill Creek, Hillister

2 1/2 tons West Hillister

526-001

Turkey Creek, Tile Plant

5 tons Behind AYM MOTORS

531-001

*Together* →

Little Cypress Creek  
Harmony Double Bridge

5 tons Harmony

531-002

Slough, Harmony Double  
Bridge

5 tons Harmony

290-001

Turkey Creek, Beaumont Hill

10 tons Beaumont, Hill

1-50

Slough, New Hope Church  
Road

5 tons New Hope Road

1-51

Slough, Beaumont Hill  
Area

5 tons Beaumont Hill



Big Cypress Creek (Speck Risenger)

HARMONY, TEXAS

18 JUNE 1986

WITNESSES: Troy Reider  
Kerri Perry (summer youth)

5 TONS

COMMISSIONER  
Maxie L. Riley

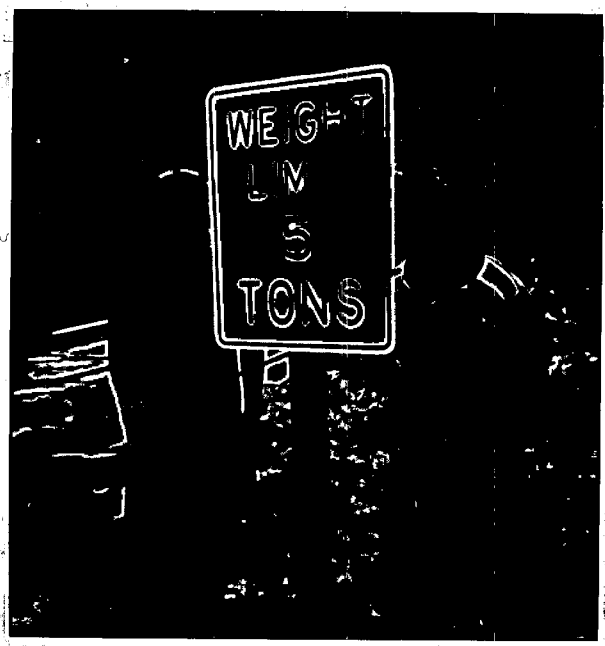

SOUTH END

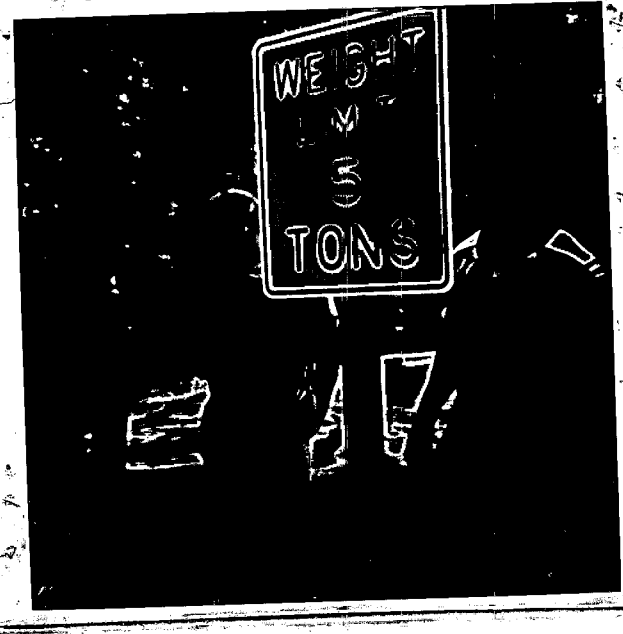

NORTH END

HORSE PEN CREEK (Pump Station)

HARMONY TEXAS  
18 JUNE 1986

WITNESSES: Troy Reider  
Kerri Perry & (SUMMER YOUTH)

COMMISSIONER  
MAXIE L. RILEY

5 TONS

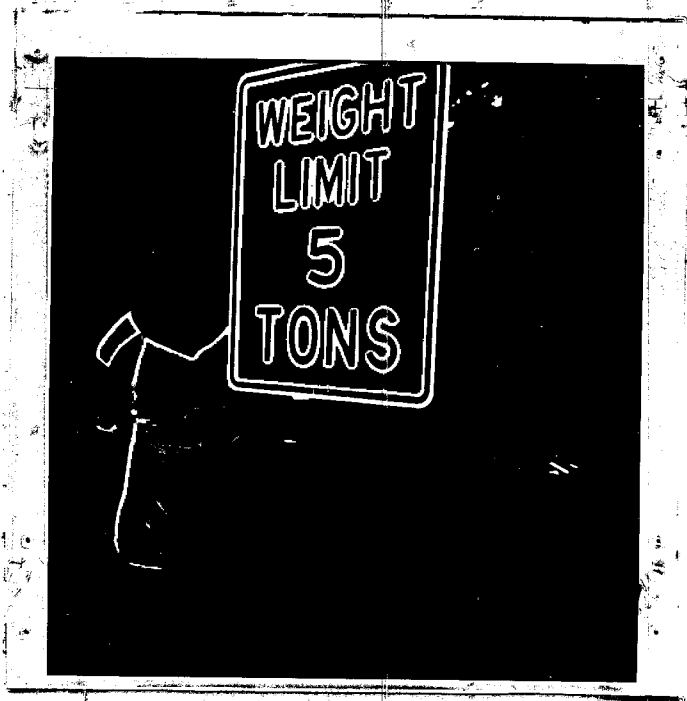

NORTH END

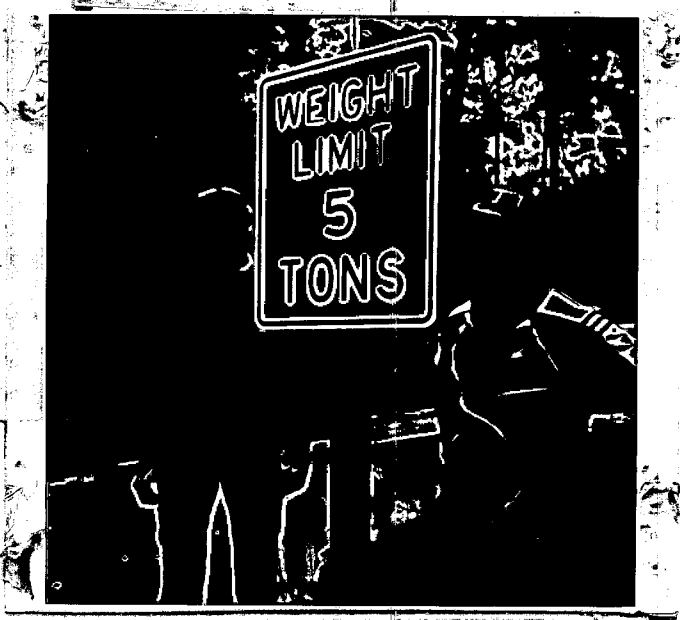

THEUVENINS, Creek (New Hope Church Road)  
EAST WARREN, TEXAS

3 July 1986

WITNESSES: Billy Stevens  
Kerri Perry (Summer Youth)

Commissioner  
Maxie L. Riley

2.5 TONS



north side



south side

slough of Kimple Creek (West Warren)

West Warren, Texas  
3 July 1986

WITNESSES: Billy Stevens  
Kerri Perry (Summer Youth)

Commissioner  
Maxie L. Riley

5 TONS

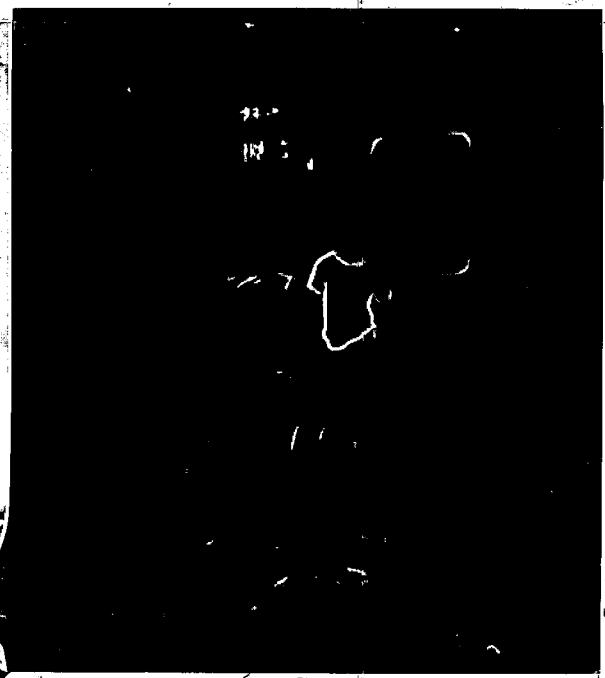

North side

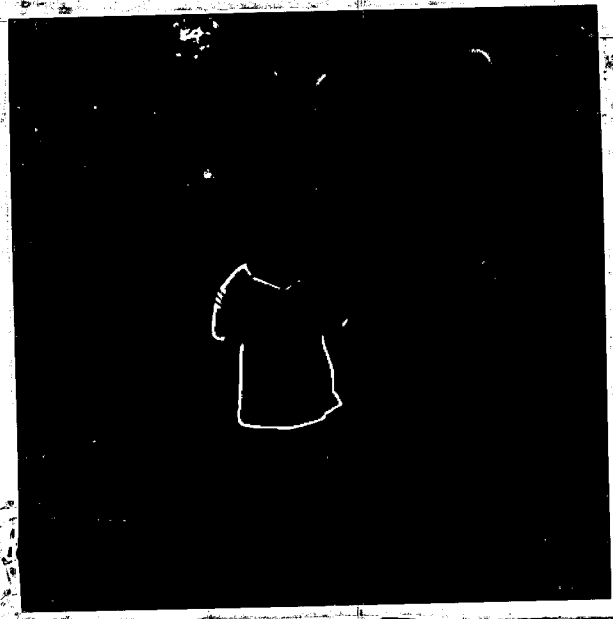

South side

Slough (Spring Hill Road)

Woodville, Texas  
18 JUNE 1986

Witnesses: Troy Reider  
Kerri Petry ↔ (SUMMER YOUTH)

COMMISSIONER  
Maxie L. Riley

5 TONS



NORTH END

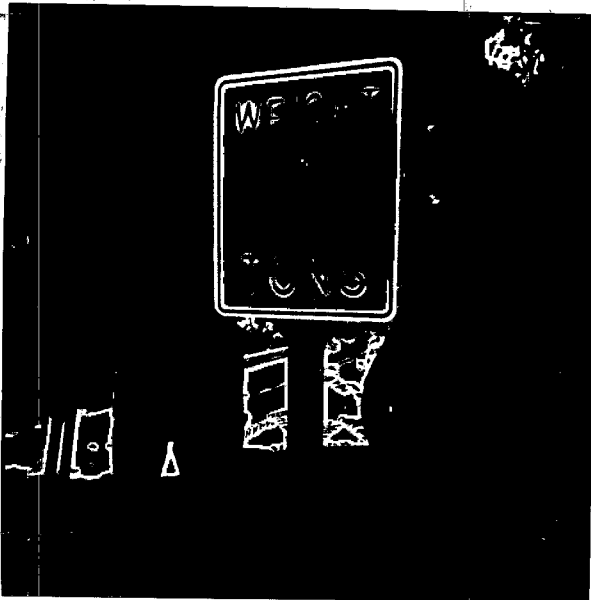

SOUTH END

Turkey Creek (Spring Hill Rd)  
Woodville, Texas  
18 JUNE 1986

Witnesses: Troy Reider  
Kerri Perry (SUMMER YOUTH)

COMMISSIONER  
Maxie L. Riley

5 TONS

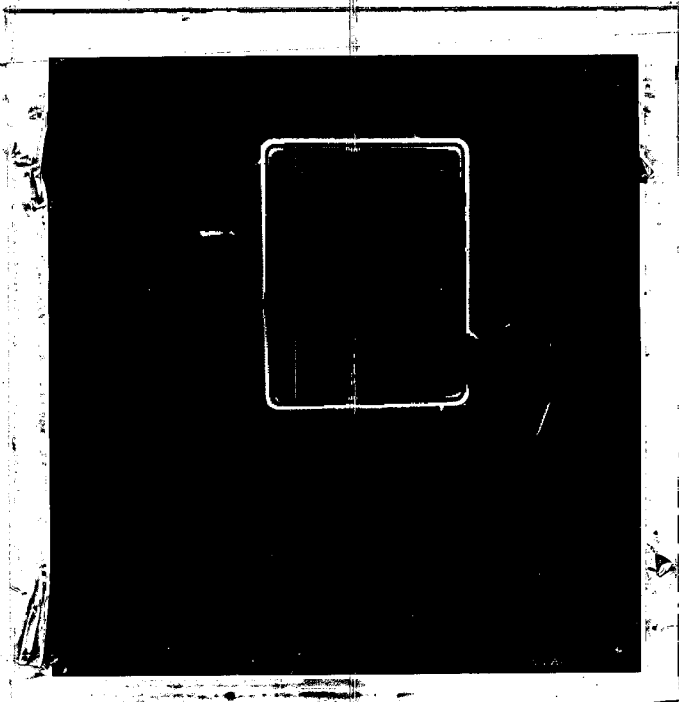

NORTH side

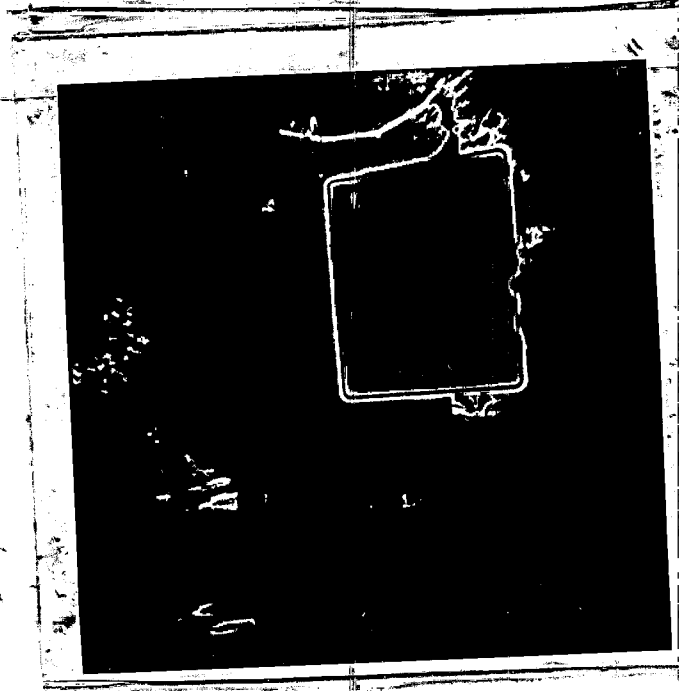

SOUTH side

Turkey creek (John Wynn Rd)

Woodville, Texas  
3 July 1986

Witnesses: Billy Stevens  
Kerri Perry (Summer youth)

Commissioner  
Maxie L. Riley

2.5 TONS

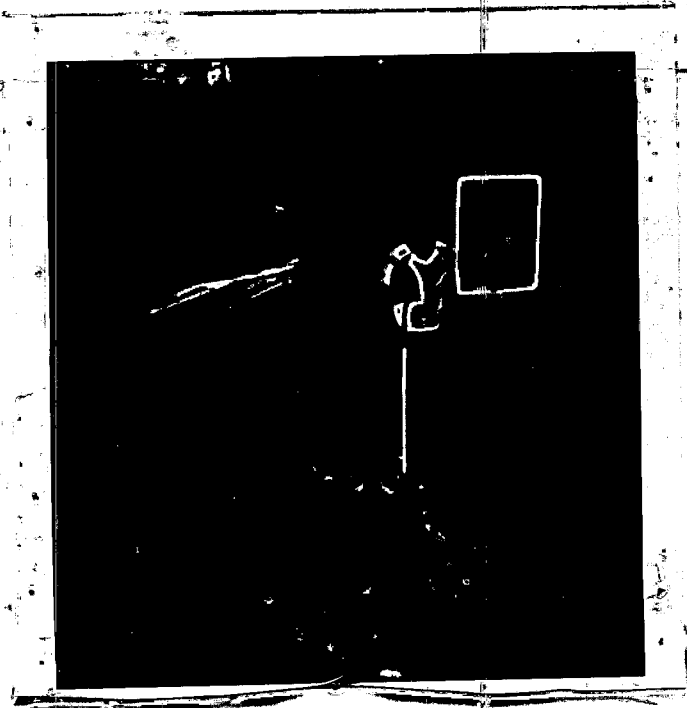

South End

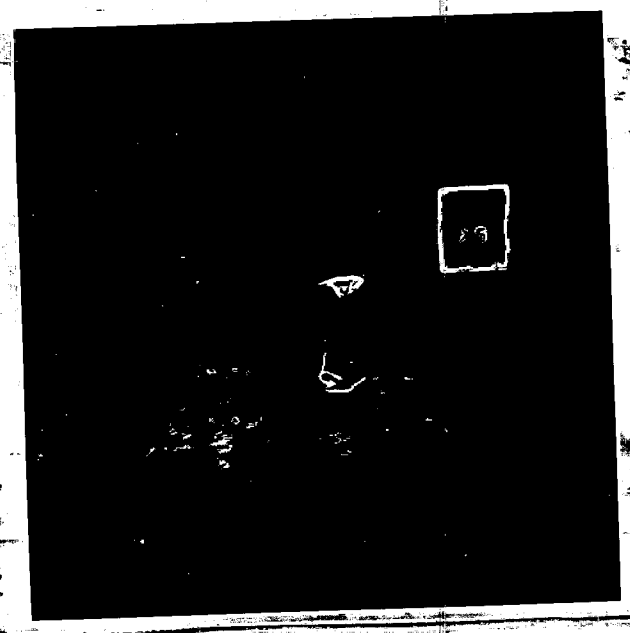

North End

Mill Creek (West of Hillister)

West Hillister, Texas

3 July 1986

WITNESSES: Billy Stevens  
Kerri Perry

2.5 TONS

COMMISSIONER  
Maxie L. Riley

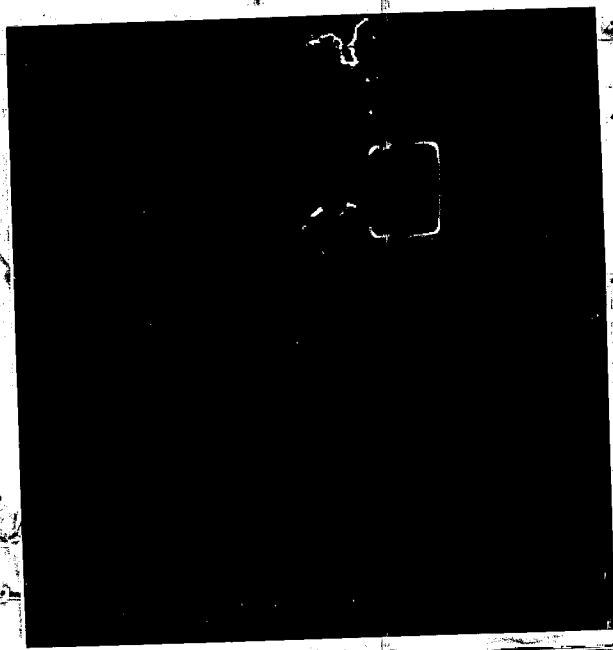

West side



East side



TURKEY CREEK (Behind ATM Motors)

Woodville, Texas

JUNE 18 1986

WITNESSES: Troy Reider  
Ketti Perry (summer youth)

Commissioner  
Maxie L. Riley

5 TONS

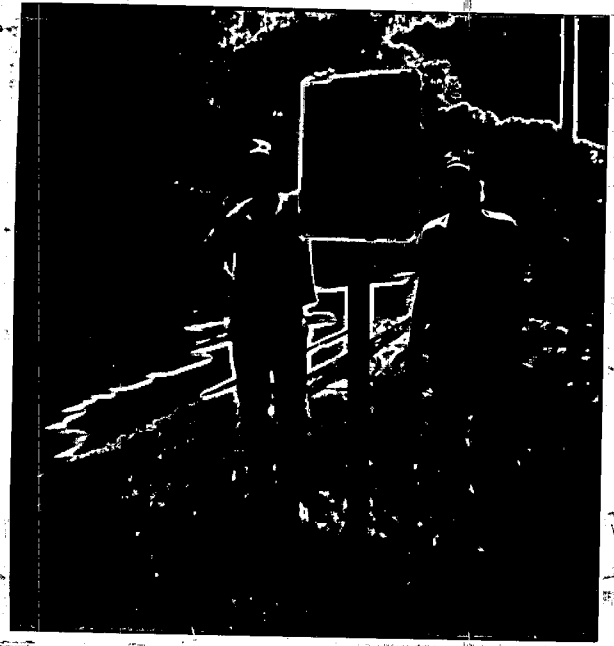

WEST END

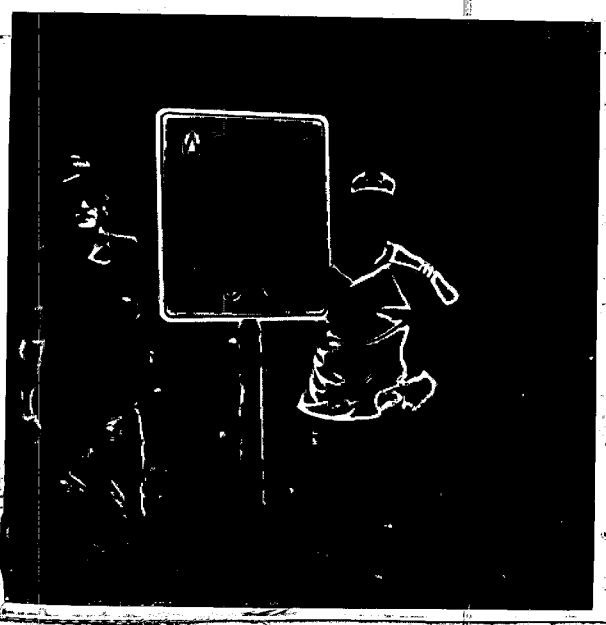

EAST END

LITTLE Cypress Creek AND slough  
HARMONY, TEXAS

18 JUNE 1988

WITNESSES: Troy Reider  
Kerri Perry (summer youth)

COMMISSIONER  
MAXIE L. RILEY

5 TONS

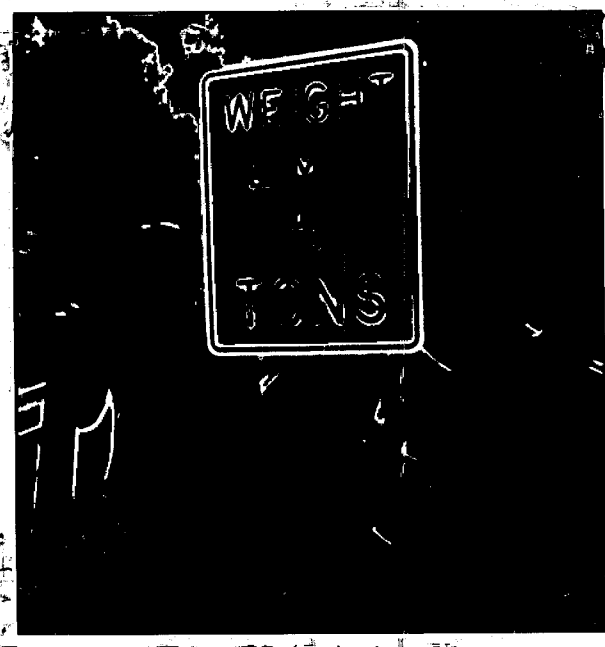

SOUTH END

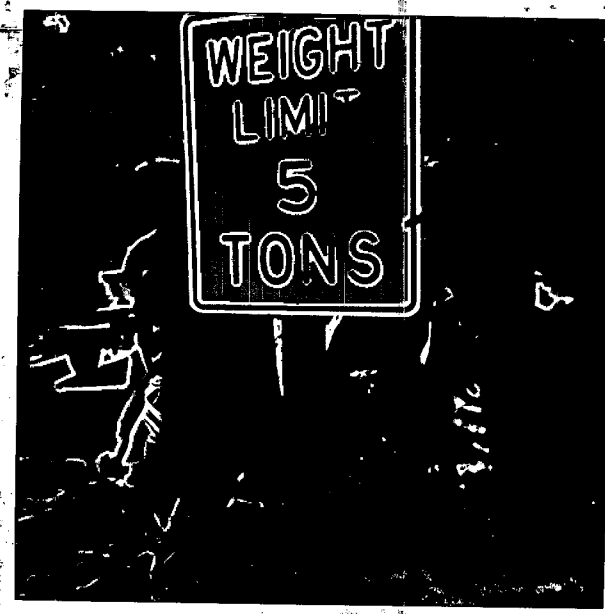

NORTH  
END

TUNKLEY CREEK (WINDMILL HILLS)

Hillister, TEXAS

3 July 1986

Witnesses: Billy Stevens  
Kerri Perry

10 TONS

Commissioner  
Maxie L. Riley

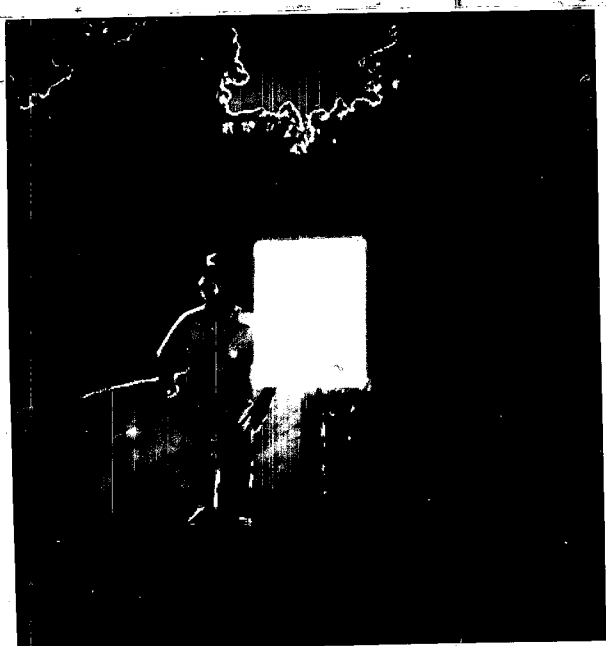

South side

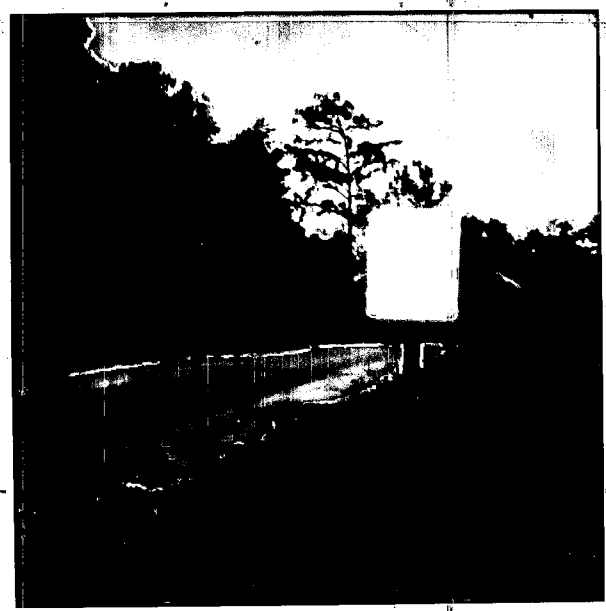

North side

Slough (New Hope Church Road)

East Warren, Texas

3 July 1986

Witnesses: Billy Stevens

Kerri Perry (Summer youth)

Commissioner  
Maxie L. Riley

5 TONS



Slough (Beaumont Hill)

East Hillister, Texas  
3 July 1986

Witnesses: Billy Stevens  
Ketti Petty (summer youth)

Commissioner  
Maxie L. Riley

5. TONS

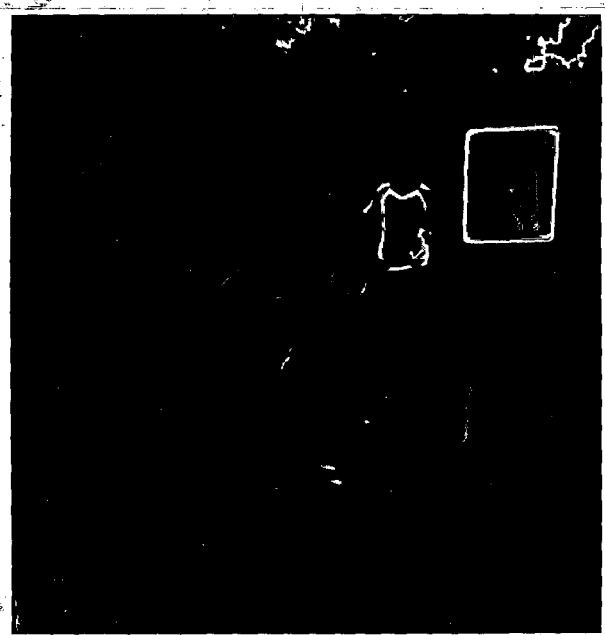

East side

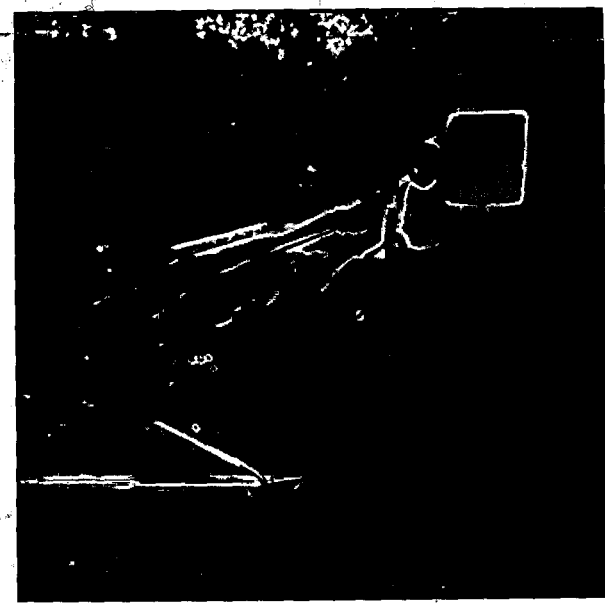

West side

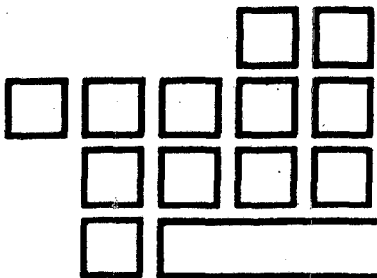

# DEEP EAST TEXAS Council of Governments ECONOMIC DEVELOPMENT DISTRICT

274 East Lamar Street • Jasper, Texas 75951 • Phone (409) 384-5704

June 23, 1986

*Agenda 14th*

Judge Allen Sturrock  
Tyler County  
100 Courthouse  
Woodville, Texas 75979

Dear Judge Westmoreland:

Your organization, the Deep East Texas Council of Governments (DETCOG), begins a new fiscal year on October 1st. We need your cooperation in selecting an elected official from TYLER County to serve on the Board of Directors. Article VII, paragraph 1, page 9 of the Bylaws states there will be one (1) member from your County selected by the Governing Board of your County. Please list below the elected official you have duly appointed. (See attached list for the person who is currently serving on the Board.) Please return by July 15th, 1986.

NAME	ELECTED POSITION	PREFERRED MAILING ADDRESS	
JAMES ROBERT JORDAN	COMMISSIONER, PRECINCT IV	P.O. BOX 309, SPURGER, TX	77660

Please remember that the Board of Directors meets monthly; each fourth Thursday, unless otherwise specified. We need your participation so that any decision made will reflect the thinking of this area.

Yours truly,  
*Ray Hill*  
Ray Hill  
Executive Director

### CERTIFICATION

I, ALLEN STURROCK of TYLER County do hereby certify that the above listed appointments were made by the Commissioners Court and has been recorded in our minutes.

DATE: 7/14/86

SIGNATURE: *Allen Sturrock*

TITLE: COUNTY JUDGE

DETCOG Counties Served: Angelina • Houston • Jasper • Nacogdoches • Newton • Polk • Sabine • San Augustine •

San Jacinto • Shelby • Trinity • Tyler

AN EQUAL OPPORTUNITY EMPLOYER

RESOLUTION

VOL 012 PAGE 337

THE STATE OF TEXAS §

COUNTY OF TYLER §

BE IT RESOLVED that the Tyler County Commissioner's Court met on the 14th day of July, 1986 and among other business, the following was had, to wit:

WHEREAS, a representative for Tyler County may be appointed to serve on the Board of Trustees for the Deep East Texas Regional Mental Health Mental Retardation Service.

WHEREAS, the two-year term on the Board of Trustees will expire August 31, 1986.

WHEREAS, a motion was made by Commissioner Riley and seconded by Commissioner Jordan that the Commissioner's Court pass the following resolution.

NOW THEREFORE, BE IT RESOLVED that the Tyler County Commissioner's Court appoint Judge Allen Sturrock to serve on the MHMR Board of Trustees for two years.

RESOLVED this 14th day of July, 1986.

Allen Sturrock  
Allen Sturrock, County Judge

Maxie Riley  
Maxie Riley, Comm. Pct. #1

A.M. Barnes  
A.M. Barnes, Comm. Pct. #2

Willis Graham  
Willis Graham, Comm. Pct. #3

James R. Jordan  
James R. Jordan, Comm. Pct. #4

ATTEST: Grace Bostick  
GRACE BOSTICK,  
County Clerk

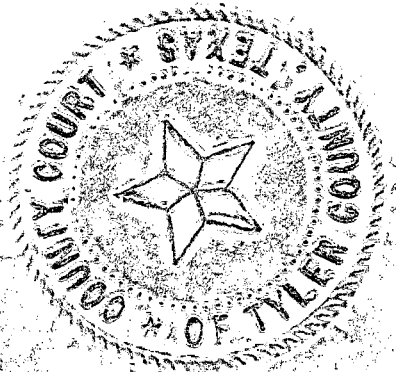

NOTICE OF TIME AND PLACE OF MEETING

COMMISSIONERS COURT  
TYLER COUNTY, TEXAS

THIS NOTICE POSTED IN ACCORDANCE WITH V.A.T.S. - ART. 6252-17

NOTICE is hereby given that Commissioners Court will hold it's  
Special meeting on MONDAY, JUNE 23 1986 at 1:00 P.M.A.M.  
in the Commissioners Courtroom, First Floor, Tyler County Courthouse  
A G E N D A

1. BUDGET WORKSHOP.

  
Allen Sturrock, County Judge  
Tyler County, Texas

Time 9:13 AM  
JUN 20 1986  
GRACE BOSTICK, COUNTY CLERK  
TYLER COUNTY, TEXAS

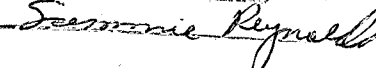
BY: 



NOTICE OF TIME AND PLACE OF MEETING  
COMMISSIONER'S COURT  
TYLER COUNTY, TEXAS

THIS NOTICE POSTED IN ACCORDANCE WITH V. A. T. S. \_ Art. 6252-17

Notice is hereby given that Commissioners Court will hold it's regular meeting on Monday JULY 14, 1986 at 10:00 A. M. in the Commissioners Courtroom, First Floor, Tyler County Courthouse.

A G E N D A  
- - - - -

1. APPROVE COUNTY EXTENSION MONTHLY REPORT.
2. APPROVE COUNTY TREASURERS MONTHLY REPORT.
3. APPROVE COUNTY AUDITORS MONTHLY REPORT.
4. APPROVE PROBATION OFFICE MONTHLY REPORT.
5. APPROVE COUNTY AUDITORS REQUEST FOR MONTHLY TRAVEL AND ALLOWANCES.
6. APPROVE WEIGHT SIGNS ON BRIDGES IN PRECINCT I.
7. APPOINT OFFICIAL TO SERVE ON DETCOG BOARD OF DIRECTORS.
8. APPOINT MEMBER TO SERVE ON MHMR BOARD FOR TWO YEARS.

  
Allen Sturrock, County Judge  
Tyler County, Texas

8:00 AM  
JUL 13 1986  
GRACE BOSTICK, COUNTY CLERK  
TYLER COUNTY, TEXAS  
BY: 